

WALKWAY KEY

MAIN ROUTE

1. START AT GUILFORD GREEN
2. ENTER AT SARAH TUXIS PROPERTY
3. CROSS WETLAND & SLUICE CREEK
4. WALK ALONG EDGE OF AGRICULTURAL SOCIETY FIELDS
5. CROSS STONE HOUSE LANE TO ROLLWOOD FARM - WOODRUFF PROPERTY.
6. CONTINUE THROUGH HISTORIC ROLLWOOD FARM - WOODRUFF PROPERTY
7. WALK ALONG EDGE OF I-1 INDUSTRIAL ZONE
8. LOOP AROUND NORTH SIDE OF RAILROAD STATION & ONTO "DRIVEWAY"
9. CONNECT TO WHITFIELD HOUSE MUSEUM - HISTORIC SITE

EXPANDED LINKS

10. ALONG BOSTON ST. TO HYLAND HOUSE & DOROTHY WHITFIELD HISTORIC SOCIETY
11. AT LOVER'S LANE TO THOMAS GRISWOLD HOUSE & GUILFORD KEEPING SOCIETY
12. ACROSS FIELDS OF WHITFIELD HOUSE MUSEUM, THROUGH STONEWALL TO WHITFIELD STREET
13. ALONG SIDEWALK OF WHITFIELD STREET. BRINGS WALKWAY USER IN CONTACT WITH HISTORIC STREETScape OF TOWN CENTER.

GRAPHIC LEGEND

HISTORICALLY SIGNIFICANT SITE



ECOLOGICALLY SIGNIFICANT SITE



CULTURALLY SIGNIFICANT SITE



PROPOSED WALKWAY



EXPANDED LINK



SLUICE CREEK

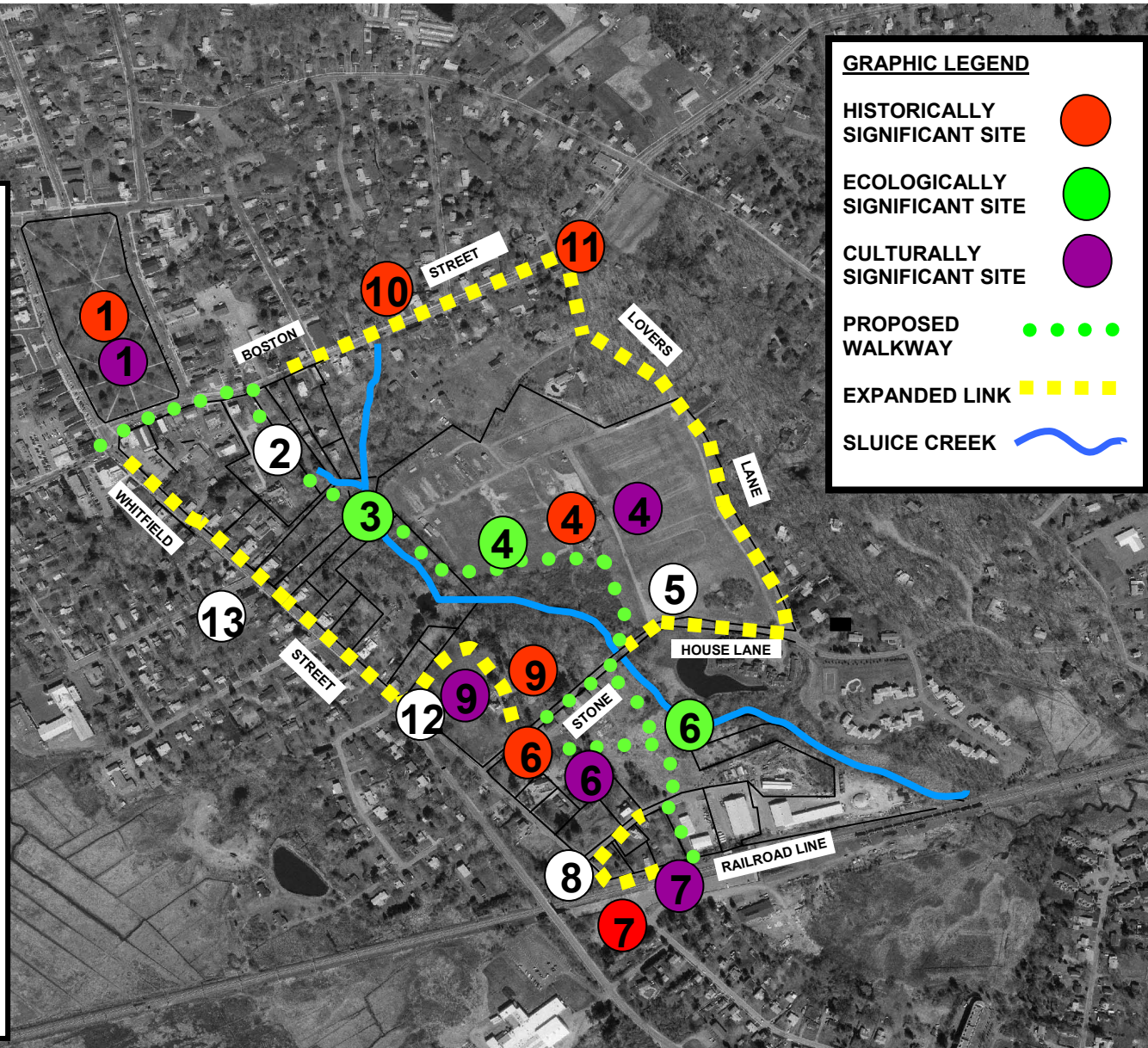

GUILFORD VILLAGE WALKWAY PROPOSED WALKWAY ROUTE

APPLIED BIO-SYSTEMS, Inc.
P.O. BOX 995, WEST KINGSTON, RI 02892

Landscape Architecture
Landscape Ecology
Cultural Landscape Preservation

Landscape Elements, LLC
P.O. Box 1328
Pawcatuck, Connecticut 06379
tel/fax: 860-590-4571
www.landscapeelementsllc.com